

ADMINISTRATOR & USER VIEWS

From:

To:

This report will be built and automatically exported to one of the file types below. Please choose your preference.

File Type:

- XLS (Excel)
- CSV (comma-separated values)
- PDF (portable document file)
requires the free [Adobe Reader](#)

Build Report

Changes from 083005 wireframes/flows:

- Report results info clarified

Changes from 082505 wireframes/flows:

- Removed User and BU options
- Report results have been revamped

Changes from 0305 wireframes/flows:

- Removed Report dropdown
- Removed Date Span field
- Removed Username fields
- Report no longer displays onscreen: added Export options to input area
- Submit button changed to Build Report button
- Report results have been revamped

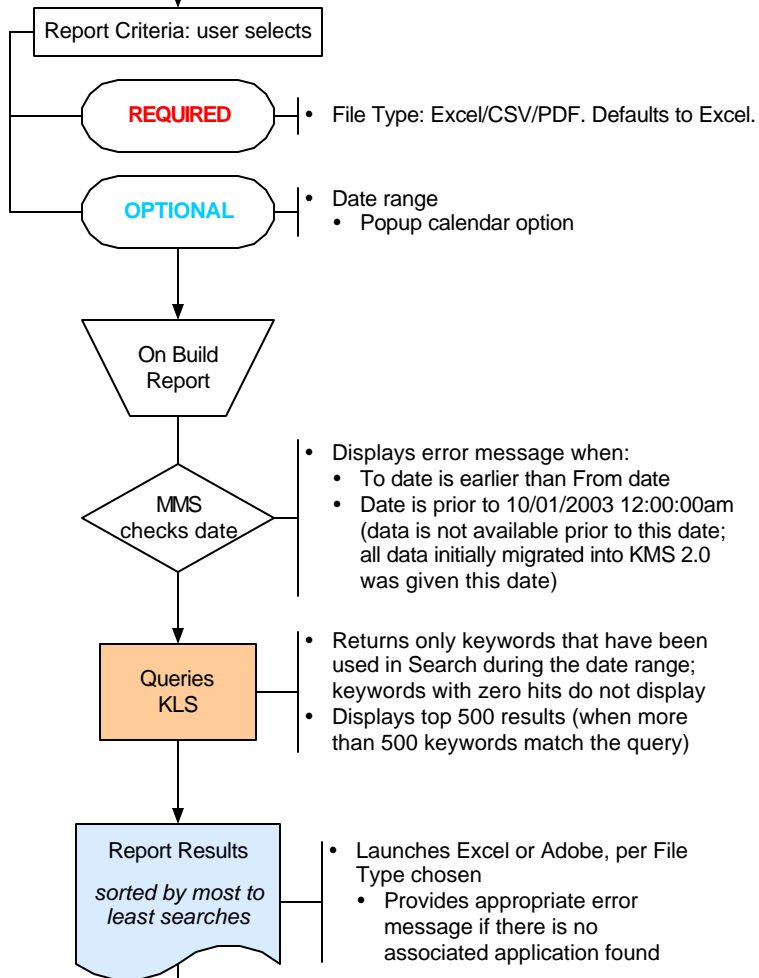

Report Name

Date Range: mm/dd/yyyy-mm/dd/yyyy
 Total number of searches: xx,xxx,xxx
 Sorted by: Total Number of Searches

Total number of records in report: xx,xxx,xxx

Keyword	Searches	
	# Performed	# in MMS
vaio	xx,xxx	4
drivers	xx,xxx	6
mp3	xx,xxx	1
james bond	xxx	1

- All reports have a date range, even when no specific dates are chosen; if only one date is chosen, it's listed as range (i.e., 01/01/2005-01/01/2005)
- Report shows KLS results in column labelled "# Performed"
- "MMS" is # of associations the keyword has in MMS

ADMINISTRATOR & USER VIEWS

From:

To:

This report will be built and automatically exported to one of the file types below. Please choose your preference.

File Type:

- XLS (Excel)
- CSV (comma-separated values)
- PDF (portable document file)
requires the free [Adobe Reader](#)

Build Report

Changes from 083005 wireframes/flows:

- Report results info clarified

Changes from 082505 wireframes/flows:

- Report results have been revamped

Changes from 0305 wireframes/flows:

- Removed Report dropdown
- Removed Date Span field
- Report no longer displays onscreen: added Export options to input area
- Submit button changed to Build Report button
- Report results have been revamped

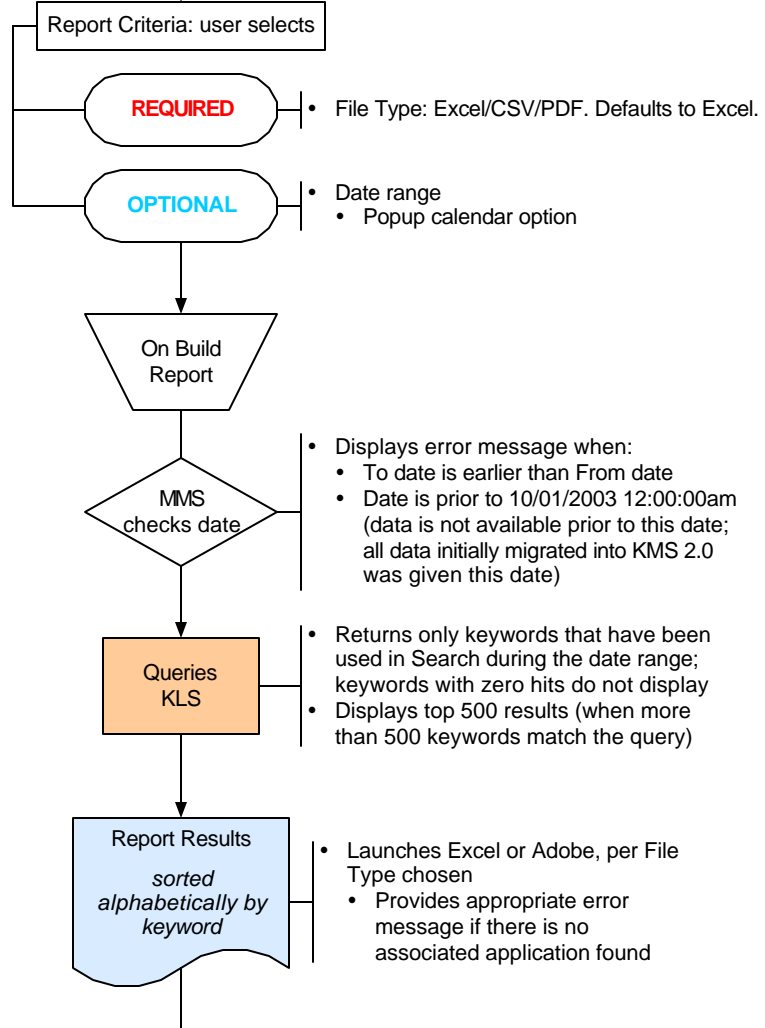

Report Name

Date Range: mm/dd/yyyy-mm/dd/yyyy
 Total number of searches: xx,xxx,xxx
 Sorted by: Keyword

Total number of records in report: xx,xxx,xxx

Keyword	Searches	
	# Performed	# in MMS
cliee	xx,xxx	0
marsh	xx,xxx	0
mcarey	xx,xxx	0
xbox	xxx	0

- All reports have a date range, even when no specific dates are chosen; if only one date is chosen, it's listed as range (i.e., 01/01/2005-01/01/2005)
- Report shows KLS results in column labelled "# Performed"
- "MMS" is # of associations the keyword has in MMS; this would always be zero in this report - shown to reinforce results to user

ADMINISTRATOR & USER VIEWS

Report Type:
 Full Snapshot
 This report will be built and automatically exported to one of the file types below. Please choose your preference.

File Type:
 XLS (Excel)
 CSV (comma-separated values)
 PDF (portable document file) *requires the free [Adobe Reader](#)*

From:  Report Scope:
 User
 FName LName

 BU
 SCA SCEA SEL
 SME SOE SPD

To: 

Build Report

Changes from 083005 wireframes/flows:

- Report Scope title added

Changes from 082505 wireframes/flows:

- Added Report Type; this flow reflects Full option (see next page for Selected option flow)

Changes from 0305 wireframes/flows:

- Removed Report dropdown
- Removed Date Span field
- Removed Username option
- Changed User fields to dropdowns (no lookup or text entry features)
- Report no longer displays onscreen: added Export options to input area
- Submit button changed to Build Report button
- Report results have been revamped

Report Criteria: user selects

REQUIRED

OPTIONAL

On Build Report

MMS checks date

Queries MMS database: Redirect table

Report Results
sorted by most to least usage

- Report Type: Full/Snapshot. Defaults to Full.
- Report Scope: User/BU. Defaults to User.
 - User dropdowns default to ALL
- File Type: Excel/CSV/PDF. Defaults to Excel.
- Date range
 - Popup calendar option
- BU option: Multiple BUs can be chosen. Defaults to ALL checked when BU radio button is selected
- User(s) option: 1-3 users chosen from dropdowns
 - Full names display alphabetically by first then last name

- Displays error message when:
 - To date is earlier than From date
 - Date is prior to 10/01/2003 12:00:00am (data is not available prior to this date; all data initially migrated into KMS 2.0 was given this date)

- Returns only redirects that have been used during the date range; redirects with zero hits do not display
- Displays top 500 results (when more than 500 redirects match the query)

- Launches Excel or Adobe, per File Type chosen
- Provides appropriate error message if there is no associated application found

Report Name				
Report Type: BU		Report based on:		
Date Range: mm/dd/yyyy-mm/dd/yyyy		BU(s): SCA, SEL, SPD		
Total number of redirects used: xx,xxx,xxx				
Sorted by: Total Number of Times Used				
Redirect	Destination URL	Assoc Owner	BU	Total # of Times Used
vaio	www.vaio.net	Mary Lamb	SEL	xx,xxx
drivers	www.sel.com	Jennifer DiCarlo	SEL	xx,xxx
sony	www.sony.com	Jen Springer	SCA	xx,xxx
spider-man	http://pictures.com	Brian Franke	SPD	xx,xxx

- All reports have a date range, even when no specific dates are chosen; if only one date is chosen, it's listed as range (i.e., 01/01/2005-01/01/2005)
- When more than one User or BU is chosen, this info is listed alphabetically under Report Based On (ex: see BUs line)
- Full URLs display in results; wrap as necessary
- Owner is the association owner; full name displays

ADMINISTRATOR & USER VIEWS

Report Type: Full Snapshot

From: To:

Report Scope: Redirect(s) User BU

Redirect(s):

User:

BU: SCA SME
 SCEA SOE
 SEL SPD

- Changes from 083005 wireframes/flows:**
- Report Type nomenclature changed to Snapshot (from Selected)
 - Redirect, User, BU options modified - are now Report Scope
 - Search Type removed
 - Report is no longer exportable
 - Printable version clarified
 - Report results clarified

- Changes from 082505 wireframes/flows:**
- NEW REPORT (formerly part of Performance Quick View Report, which no longer exists)
 - Redirect Report input criteria adjusted

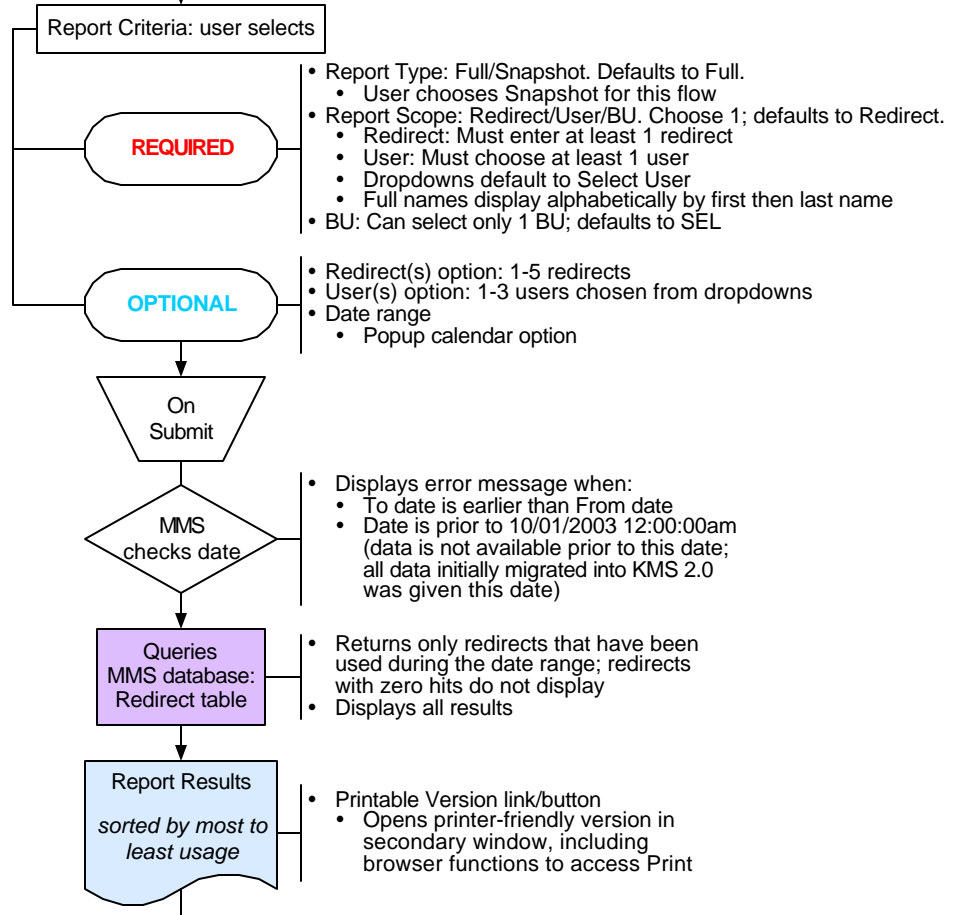

Report Name

Report Type: Redirects Snapshot
 Date Range: mm/dd/yyyy-mm/dd/yyyy
 Total performance: xx,xxx,xxx

Report based on:
 Report Scope: Users
 User(s): Brian Franke, Mary Lamb

Total number of records in report: xx,xxx,xxx

Redirect	Destination URL	Assoc Owner	BU	Total # of Times Used
vaio	www.vaio.net	Mary Lamb	SEL	xx,xxx
drivers	www.sel.com	Mary Lamb	SEL	xx,xxx
sony	www.sonypics.com	Brian Franke	SPD	xx,xxx
sony	http://pictures.com	Brian Franke	SPD	xx,xxx

Trend graph of data in the report

- Report displays as one scrolling page in main program window
- All reports have a date range, even when no specific dates are chosen; if only one date is chosen, it's listed as range (i.e., 01/01/2005-01/01/2005)
- When more than one item is chosen, this info is listed alphabetically under Report Based On (ex: see Users line)
- Each column heading can be clicked to sort the report by that
- When sort is selected, report displays first by that criteria, then by Total # of Times Used
- URL results display up to 60 characters then use ellipses as elsewhere in MMS; full URL displays in printable version (wrap as necessary)
- Owner is the association owner; full name displays

ADMINISTRATOR & USER VIEWS

Report Type: Keyword Redirect

From: mm/dd/yyyy To: mm/dd/yyyy

Report Scope: Term(s) BU

term

SCA SME

SCEA SOE

SEL SPD

Submit

Changes from 083005 wireframes/flows:

- Added Report Scope options - see Required/Optional info
- Search Type removed
- Report is no longer exportable
- Printable version clarified
- Report is sortable
- Report results clarified
- Description is now Details
- Appr By, Appr Date removed

Changes from 0305 wireframes/flows:

- Report is now accessible to both types of users (Admin/User)
- Removed Report dropdown
- Removed Date Span field
- Replaced Term lookup options with Search Type (Contains/Exact)
- Report results have been revamped

Report Criteria: user selects

REQUIRED

OPTIONAL

KMS checks date

On Submit

Queries KMS database: Keyword, Redirect, Relationship tables

Report Results display-only; sorted alphabetically by keyword

- Report Type: Keyword/Redirect. Defaults to Keyword.
- Report Scope: Term/BU. Defaults to Term.
 - Term: Must enter at least 1 term
 - BU: Can select only 1 BU; defaults to SEL
- Date range
 - Popup calendar option
 - Term(s): 1-5 terms
- Displays error message when:
 - To date is earlier than From date
 - Date is prior to 10/01/2003 12:00:00am (data is not available prior to this date; all data initially migrated into KMS 2.0 was given this date)

▼ = sorted by

Report Name		Report based on:						
Report Type: Keywords		Report Scope: Terms						
Date Range: mm/dd/yyyy-mm/dd/yyyy		Term(s): privacy, service, sony						
Total number of entries: xx,xxx,xxx		Sorted by: Term						
Sorted by: Term								
Term ▼	Destination URL	Assoc Owner	BU	Action Date	Action	Details	Action By	Status
eservice	www.sel.sony.com	Rosean Good	SEL	mm/dd/yyyy hh:mm	delete	Delete keyword	Rosean Good	removed
privacy	www.sony.com/priv	Jen Springer	SCA	mm/dd/yyyy hh:mm	update	Edit redirect	Gaelen Green	approved
service	esupport.sony.com	Jen DiCarlo	SEL	mm/dd/yyyy hh:mm	update	Add redirect	Jen DiCarlo	pending
sony	www.sony.com	Jen Springer	SCA	mm/dd/yyyy hh:mm	update	Add keyword	Jen Springer	approved
sonypic	www.sonypics.com	Brian Franke	SPD	mm/dd/yyyy hh:mm	insert	Add keyword	Brian Franke	pending

- Report displays as one scrolling page in main program window
- All reports have a date range, even when no specific dates are chosen; if only one date is chosen, it's listed as range (i.e., 01/01/2005-01/01/2005)
- When more than one Term is chosen, this info is listed alphabetically under Report Based On (ex: see Terms line)
- Each column heading can be clicked to sort the report by that
- When sort is selected, report displays first by that criteria, then by Action Date
- Where relevant, Details must identify whether it's a keyword or redirect
- URL results display up to 60 characters then ellipses; full URL displays in printable version (wrap as necessary)

ADMINISTRATOR & USER VIEWS

URL Type:
 Keyword Redirect

From: To:

Report Scope:
 URL(s) BU

SCA SME
 SCEA SOE
 SEL SPD

Changes from 083005 wireframes/flows:

- Added Report Scope options - see Required/Optional info
- Search Type removed
- Report is no longer exportable
- Printable version clarified
- Report is sortable
- Report results clarified
- Description is now Details
- Appr By, Appr Date removed

Changes from 0305 wireframes/flows:

- Report is now accessible to both types of users (Admin/User)
- Removed Report dropdown
- Removed Date Span field
- Replaced URL lookup options with Search Type (Contains/Exact)
- Report results have been revamped

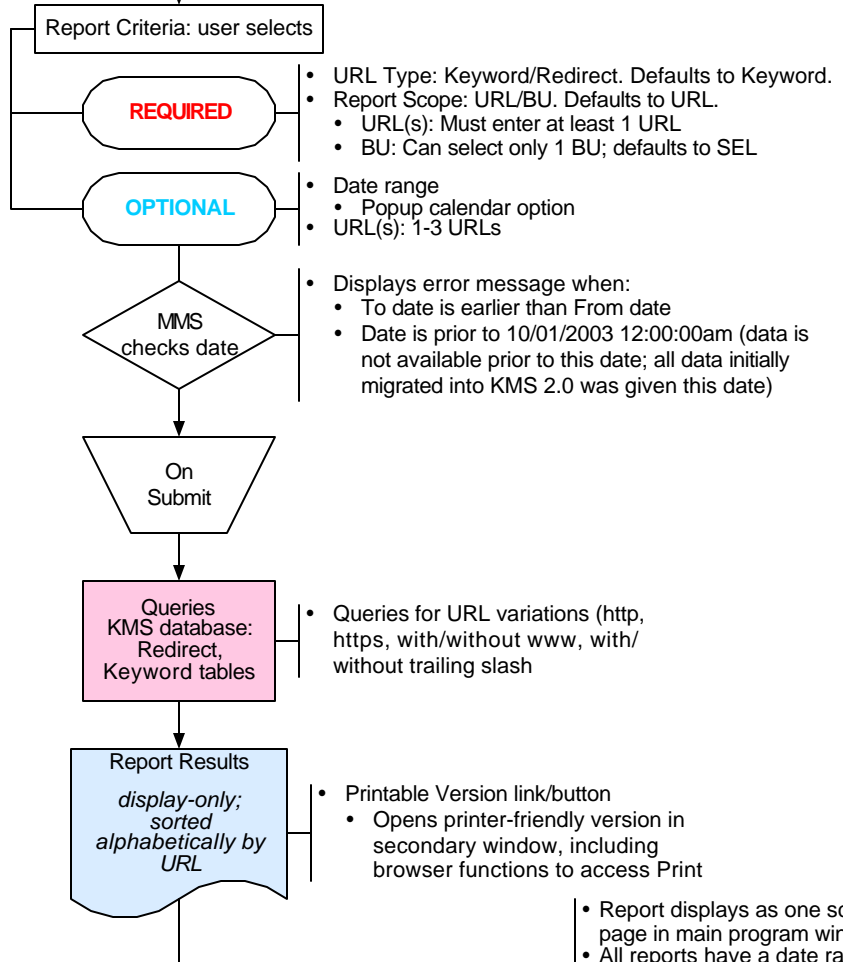

Report Name		Report based on:							
URL Type: Keywords		Report Scope: URLs							
Date Range: mm/dd/yyyy-mm/dd/yyyy		URL(s): www.sel.sony.com, www.sony.com							
Total number of entries: xx,xxx,xxx		Sorted by: URL							
Sorted by: URL									
Destination URL ▼	URL Owner	Term	BU	Action Date	Action	Details	Action By	Status	
esupport.sony.com	Jen DiCarlo	service	SEL	mm/dd/yyyy hh:mm	update	Add redirect	Jen DiCarlo	pending	
www.sel.sony.com	Rosean Good	eservice	SEL	mm/dd/yyyy hh:mm	delete	Delete keyword	Rosean Good	removed	
www.sony.com	Jen Springer	sony	SCA	mm/dd/yyyy hh:mm	update	Add keyword	Jen Springer	approved	
www.sony.com/priv	Jen Springer	privacy	SCA	mm/dd/yyyy hh:mm	update	Edit redirect	Gaelen Green	approved	
www.sonypics.com	Brian Franke	sonypic	SPD	mm/dd/yyyy hh:mm	insert	Add keyword	Brian Franke	pending	

- Report displays as one scrolling page in main program window
- All reports have a date range, even when no specific dates are chosen; if only one date is chosen, it's listed as range (i.e., 01/01/2005-01/01/2005)
- When more than one Term is chosen, this info is listed alphabetically under Report Based On (ex: see Terms line)
- Each column heading can be clicked to sort the report by that
- When sort is selected, report displays first by that criteria, then by Action Date
- Where relevant, Details must identify whether it's a *keyword* or *redirect*
- URL results display up to 60 characters then ellipses; full URL displays in printable version (wrap as necessary)

ADMINISTRATOR VIEW

Report Type: Profile Login

From: To:

Report Scope: User BU

SCA SME

SCEA SOE

SEL SPD

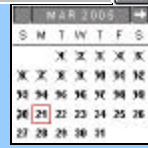

Report Criteria: user selects

REQUIRED

- Report Type: Profile/Login. Defaults to Profile.
- Report Scope: User/BU. Defaults to User.
- User: dropdowns default to Select User
- BU: Must choose 1; defaults to SEL

OPTIONAL

- Date range
- Popup calendar option
- User(s): 1-3 users chosen from dropdowns
- Full names display alphabetically by first then last name

MMS checks date

- Displays error message when:
 - To date is earlier than From date
 - Date is prior to 10/01/2003 12:00:00am (data is not available prior to this date; all data initially migrated into KMS 2.0 was given this date)

On Submit

Queries MMS database: Users, Login tables

- Profile: Returns only user records that have been added, modified, deleted during date range
- Login: Returns only user records who have logged into MMS during date range

Report Results
display-only; sorted by date

- Dates are most to least recent
- Printable Version link/button
- Opens printer-friendly version in secondary window, including browser functions to access Print

Changes from 083005 wireframes/flows:

- Added Report Scope for options - see Required/Optional info
- Printable version clarified
- Report is sortable
- Report results clarified
- Description is now Details

Changes from 0305 wireframes/flows:

- Removed Report dropdown
- Removed Date Span field
- Report results have been revamped
- Report is no longer exportable

Report Name

Report Type: Login **Report based on:**
User(s): Julian Doe

Date Range: mm/dd/yyyy-mm/dd/yyyy

Total number of entries: xx,xxx,xxx

Sorted by: Login Date

User's Name	BU	Login Date	# of Logins
Julian Doe	SEL	mm/dd/yyyy hh:mm	##
Julian Doe	SEL		
Julian Doe	SEL		

Report Name

Report Type: Profile **Report based on:**
User(s): Brian Franke, Jen Springer, Roseann Good

Date Range: mm/dd/yyyy-mm/dd/yyyy

Total number of entries: xx,xxx,xxx

Sorted by: Action Date

User's Name	BU	Action Date	Action	Action By	Details
Jen Springer	SCA	mm/dd/yyyy hh:mm	update	Jen Springer	Edit email
		mm/dd/yyyy hh:mm	update		Edit address
Roseann Good	SEL	mm/dd/yyyy hh:mm	delete	Jen Springer	Delete user
Jen Springer	SEL	mm/dd/yyyy hh:mm	update	Gaelen Green	Edit address
Brian Franke	SPD	mm/dd/yyyy hh:mm	insert	Jen Springer	Add user

- Report displays as one scrolling page in main program window
- All reports have a date range, even when no specific dates are chosen; if only one date is chosen, it's listed as range (i.e., 01/01/2005-01/01/2005)
- When more than one User is chosen, this info is listed alphabetically under Report Based On (ex: see Users line)
- Each column heading can be clicked to sort the report by that
- When sort is selected, report displays first by that criteria, then by Action Date
- URL results display up to 60 characters then ellipses; full URL displays in printable version (wrap as necessary)

▼ = sorted by

ADMINISTRATOR VIEW

Report Scope: User BU

From: To:

SCA SME

SCEA SOE

SEL SPD



- Changes from 083005 wireframes/flows:**
- Added Report Scope options - see Required/Optional info
 - Report is no longer exportable
 - Printable version clarified
 - Report is sortable
 - Report results clarified
 - Description is now Details
 - Appr By, Appr Date removed

- Changes from 0305 wireframes/flows:**
- Removed Report dropdown
 - Removed Date Span field
 - Report results have been revamped
 - Report is no longer exportable

Report Criteria: user selects

REQUIRED

- Report Scope: User/BU. Defaults to User.
- User: dropdowns default to Select User
- BU: Must choose 1; defaults to SEL

OPTIONAL

- Date range
- Popup calendar option
- User(s): 1-3 users chosen from dropdowns
- Full names display alphabetically by first then last name

MMS checks date

- Displays error message when:
- To date is earlier than From date
- Date is prior to 10/01/2003 12:00:00am (data is not available prior to this date; all data initially migrated into KMS 2.0 was given this date)

On Submit

Queries KMS database: Keyword, Redirect, Relationship tables

Report Results
sorted by date of change, then alphabetically by term

- Dates are most to least recent
- Printable Version link/button
- Opens printer-friendly version in secondary window, including browser functions to access Print

▼ = sorted by

Term	Destination URL	Assoc Owner	BU	Action Date ▼	Action	Details	Action By	Status
eservice	www.sel.sony.com	Rosean Good	SEL	mm/dd/yyyy hh:mm	delete	Delete keyword	Rosean Good	removed
privacy	www.sony.com/priv	Jen Springer	SCA	mm/dd/yyyy hh:mm	update	Edit redirect	Gaelen Green	approved
service	esupport.sony.com	Jen DiCarlo	SEL	mm/dd/yyyy hh:mm	update	Add redirect	Jen DiCarlo	pending
sony	www.sony.com	Jen Springer	SCA	mm/dd/yyyy hh:mm	update	Add keyword	Jen Springer	approved
sonypic	www.sonypics.com	Brian Franke	SPD	mm/dd/yyyy hh:mm	insert	Add keyword	Brian Franke	pending

Report Name

Date Range: mm/dd/yyyy-mm/dd/yyyy
Total number of entries: xx,xxx,xxx
Sorted by: Action Date

Report based on:

Report Scope: Terms
User(s): Brian Franke, Jen Springer, Roseann Good

- Report displays as one scrolling page in main program window
- All reports have a date range, even when no specific dates are chosen; if only one date is chosen, it's listed as range (i.e., 01/01/2005-01/01/2005)
- When more than one User is chosen, this info is listed alphabetically under Report Based On (ex: see Users line)
- Each column heading can be clicked to sort the report by that
- When sort is selected, report displays first by that criteria, then by Action Date
- Where relevant, Details must identify whether it's a *keyword* or *redirect*
- URL results display up to 60 characters then ellipses; full URL displays in printable version (wrap as necessary)